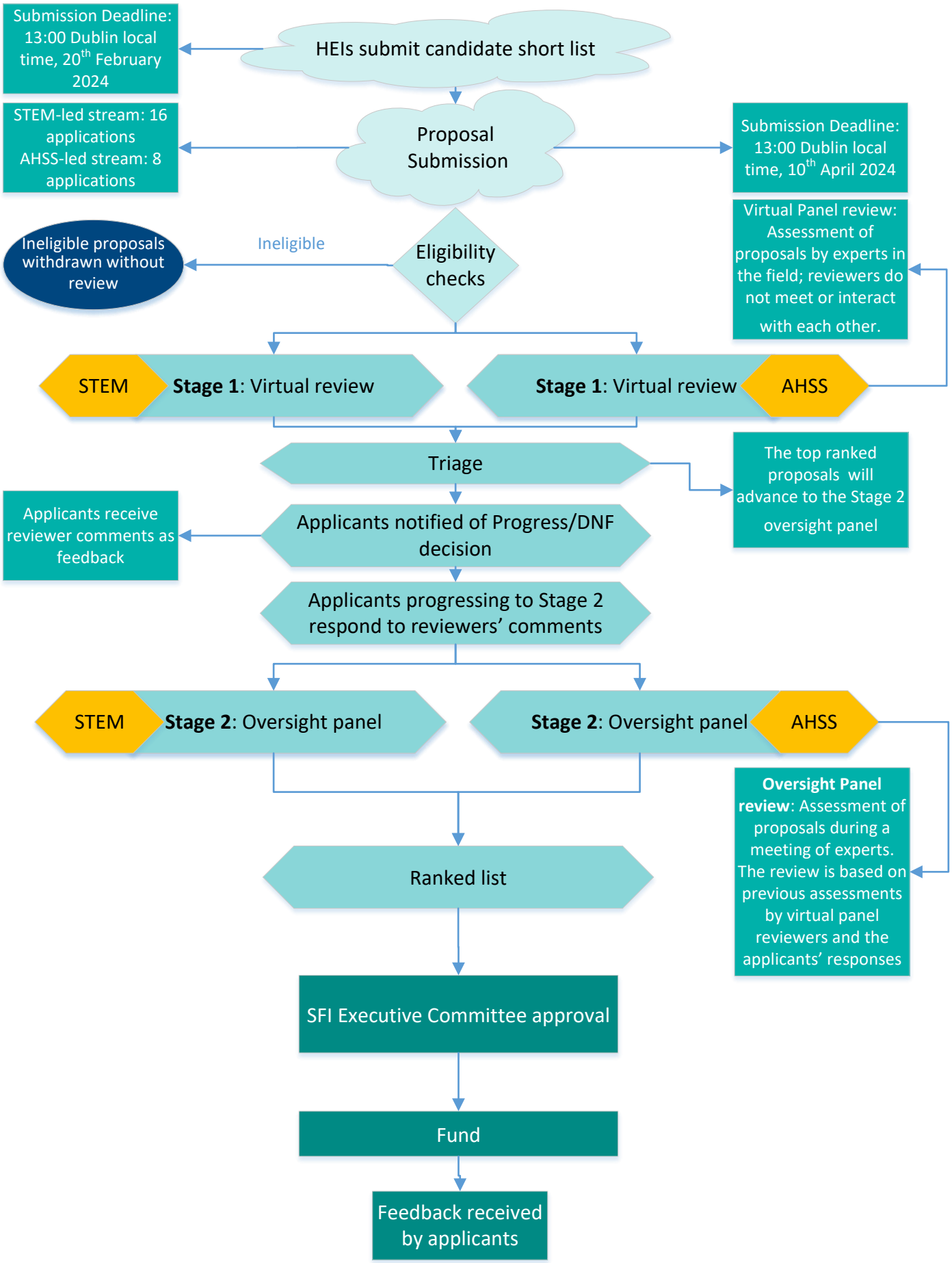SFI-IRC Pathway Programme 2024 Review Process